

The Community Family

Annual Report 2013

35 years of compassionate service



care ... above and beyond



"In life, there are many unpleasant things to endure. Luckily, for the people faced with these problems, there are often family members to help them through. Other times, help comes from another form of 'family'. The Community Family staff is, without a doubt, there to help and forever remains an extension of our family. As a community, we should appreciate a program that truly is perfectly named, for the staff at The Community Family are extraordinary extensions of so many families."

– Wife of a Medford Center Participant

Report of the President & Executive Director



Thirty-five years ago, a small group of Malden-area citizens created The Community Family to provide community-based care and to support individuals and families seeking to avoid nursing home care. As our name implies, The Community Family (TCF) aspired to become a community-based extension of family. Comments such as the one on the opposite page from a grateful family member, illustrate that for those we serve, TCF has become part of many extended families.



Over the years, The Community Family has evolved while maintaining its core values of compassion, service, excellence, family support, and community involvement. TCF grew from a start-up with a \$20,000 grant and borrowed space to an established organization with three beautiful centers and 65 dedicated, highly skilled staff.

Early on, TCF recognized the need to create specialized programs for those with Alzheimer's disease. In 1981, TCF opened its Medford Center – the first Alzheimer's adult day health program in the state. Today two of TCF's centers, Medford and Lowell, are the only Alzheimer's specific programs in their geographic areas. TCF is widely recognized as an expert in Alzheimer's care. The Everett center, TCF's largest center, provides a wide array of services to a very diverse group who have chronic medical and/or psychological conditions.

Our clients and their families share a deep desire to live in the comfort of their homes as long as possible. To this end, TCF steadfastly provides *care ... above and beyond*. TCF's growth has included increased sophistication of medical services, robust activity programming to appeal to diverse interests, and our construction of three modern centers where those we serve receive dignified care in beautiful and spacious surroundings.

This has been an busy year – as we prepare for new state licensing standards while simultaneously creating new materials and other vehicles that show the value of our services. We believe that our services will play a pivotal role in the changing landscape of health-care delivery. To this end, we are establishing new relationships with other community health partners such as the North Shore Elder Service Plan, the One Care program and the Acquired Brain Injury program. Our efforts are guided by the goals, objectives and work plans set forth in our strategic plan developed last year and updated quarterly.

No review of our accomplishments would be complete without thanking our exceptional Board of Directors, management team and staff who daily demonstrate a firm commitment to our mission and clients. We are confident that TCF will face future challenges well grounded in its mission with continued resolve to maintain our tradition of *care ... above and beyond* for all who need our services. TCF's compassionate staff ensure that each day is filled with love, laughter and a sense of belonging. In the words of a pleased family member:

"It is the quality of the staff that makes the Center a vibrant, caring community. Each staff member, in his or her own way, adds a dimension of care that makes the whole program feel and function like a family ... at its best!"

Joseph Keohane
President

Anne Marchetta
Executive Director

TCF by the Numbers: Statistical Profile of Services Provided in 2013

TCF Services Provided in 2013

- Provided 34,500 days of care to 365 frail elders, those with Alzheimer's, and adults with disabilities.
- TCF vans provided 23,000 transportation round-trips from our clients' homes to our centers.
- TCF provided more than \$4 million in savings to the state over the cost of nursing home care, if only 20% of those we served were forced to enter a nursing home to receive the care they require for the year of 2013.
- Of our 65 employees, fully 57% of them have 5+ years of dedicated service to TCF, with an impressive 34% having 10+ years of service.
- This year TCF provided care to 3 couples, 4 sets of parents and children, and the second generation of a former client – both who had Alzheimer's.

Other Notable 2013 Highlights:

- Gerald Sohn, founding Board member, received the Excellence in Governance Award from LeadingAge Massachusetts for his 35 years of stewardship at The Community Family.
- TCF's first "*care ... above and beyond Employee Recognition Award*" was given to three employees. See story on page 3 (right).
- TCF redesigned its outreach material and commissioned a promotional film to highlight the benefits of our services.
- The Community Family was awarded a \$100,000 multi-year grant from the Cummings Foundation as part of their "100K for 100" program.

Improving Quality of Life for both Clients and their Families



- TCF contracts with music therapists, art therapists, exercise consultants and entertainers to add meaning and enjoyment to daily programming.
- Each center now has an interactive computer system designed for older adults, offering a wide range of music, travel, games, and entertainment options.
- Alzheimer's Caregiver Support Groups are offered at the Medford and Lowell centers. The Medford group, facilitated by board member Doug Lloyd, is the longest continually running support group in the state.
- Medical services provided include management of chronic physical and psychological conditions, treatments, medication management, and care coordination.

"care ... above and beyond"

We asked our employees to come up with a "catch phrase" that embodies the personality and ethic of The Community Family. Employees from all three centers submitted ideas encompassing the notions of compassion, service, family and fun. The phrase chosen as our tag line was *care ... above and beyond* – suggested by Lucille Catallo, Program Assistant, who has been spreading good cheer in the Everett Center for the past 16 years.

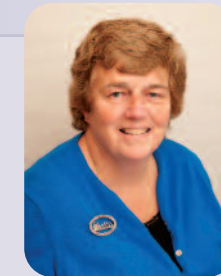
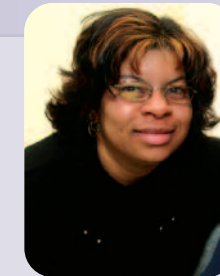

First Annual Employee Recognition Award

The Community Family prides itself on providing *care ... above and beyond* so that those we serve can live healthy, happy, and independent lives in the community. We awarded the first annual "*care ... above and beyond Employee*

Recognition Award" in December 2013 to (L to R) Karyn Holt, LPN, Program Nurse at the Everett Center who also oversaw the Saturday program in Medford for many years; Sonia DeJesus, who assumed the position of Activity Director in Lowell this past year following 10 years as a Program Assistant, and; Susan Kelly, RN, the Program Director at the Medford Center.

In their own special way, each of these outstanding individuals has demonstrated an unfailing commitment to those we serve. Combined, they have 37 years of dedicated service and continue to approach their jobs with compassion and enthusiasm.

Milestones in Service

TCF thanks its exceptional staff for their dedication to our mission and for providing exceptional care. On this milestone anniversary of our organization, we recognize staff with 20+ years of service:

From Lowell (Top, L to R): Jean McCarthy, Lucille LaBrecque, Jeanne Banfield and Ann Barrows

From Medford (Bottom, L to R): Lillian Hanlon and Kathleen Murphy



The grateful notes we receive from pleased family members overwhelmingly praise the staff at each center with comments such as these:

"...they show such kindness, love and respect for all the people at the center."
"The staff is extremely wonderful. They make everyone feel special."

The Community Family: *A Financial Profile for 2013*

The Community Family (TCF) is well positioned to continue to provide high quality adult day health services today and into the future. The Everett Center accounts for 44% of services delivered in 2013. As was the case in 2012, the Medford and Lowell centers had lower than projected census and revenue. The largest portion of TCF’s revenue was generated through Medicaid, which represented 58% of all revenue, demonstrating that TCF primarily serves adults of very modest means. The Everett Center provides care at the basic and complex levels of care while the Medford and Lowell centers provide care at the complex level, due to their Alzheimer’s focus. More than half – 64% – of expenses are related to personnel needed to operate TCF’s programs.

Revenue	Adult Day-Health Services	\$2,510,352
	Transportation	787,833
	Contributions	168,845
	Investment and Other	35,402
	Total Support and Revenue	\$3,502,432
Expenses	Program, Transportation, Administrative	\$3,241,831
Net Assets	End of Year	\$5,587,527



Giving to The Community Family

Over our 35-year history, The Community Family has benefitted from the support of a large group of friends who have found our mission worthy of support. We receive financial support, in-kind contributions, and donations of volunteer time from individuals, families, foundations, corporations and local businesses. Contributions ensure that TCF can continue to provide high quality care beyond what our modest reimbursement from third-party sources would allow.

Unrestricted gifts to our Annual Fund provide the essential means of meeting our annual operating expense while adding new program dimensions to benefit our diverse group of participants. TCF’s fund development activities include our semi-annual appeals, donations in memory of loved ones, individual gifts, proposals to businesses and foundations, and occasional special events.

Each of these activities provides an opportunity to share our mission and describe TCF’s vision of service to frail elders, those with Alzheimer’s and adults with disabilities.

Thanks to the generosity of our loyal friends The Community Family has grown from a start-up, operating one program in borrowed space, to an established organization with three beautiful modern adult day health centers. Donations have allowed us to provide extra services to those most in need and add spark to our activity programming with art therapy, interactive computer systems, and specialized exercise programs.

Every single gift – no matter the amount – makes a substantial and critical difference in The Community Family’s ability to carry out its mission and improve the quality of life for all of those we serve.

Honor Roll of Donors to The Community Family



The Community Family, a non-profit organization, is grateful for the financial investments made in 2013. All philanthropic support serves to enhance programs and Given the uncertain state of the healthcare industry, The Community Family must rely on outside sources of revenue more than ever in order to remain a top-notch care provider. We acknowledge the generous gifts of all our benefactors during 2013 and pledge to continue our efforts to be worthy of such extraordinary support. Every effort has been made to ensure accuracy in this list. We apologize for any errors or omissions.

- \$20,000+**

Adelaide Breed Bayrd Foundation
Cummings Foundation
Hermann Foundation
Medford Jingle Bell Festival Committee
- \$5,000 – \$19,999**

Frank W. and Carl S. Adams Memorial Fund,
Bank of America, N.A., Trustee
Bushrod H. Campbell & Adah F. Hall Charity Fund
Covidien
Highland Street Foundation
Piccolo Family Charitable Foundation, Inc.
- \$1,000 – \$4,999**

Helen and Stevan Benson
Demoulas Super Market, Inc.
Charles DiStefano*
East Boston Savings Bank Charitable Foundation
Eastern Bank Charitable Foundation
Everett Foundation for Aged Persons
Anne Marchetta
William Neary (in-kind donation)
The Thursday Fortnightly Club

\$250– \$999

Forrest Badmington*
Stephen Burke*
Jeffrey and Emily Cambray
Richard Chagnon*
Citizens Bank
David Corbett
Frances Cronin*
Michelle Davis
Gilda DiGregorio*
East Cambridge Savings Bank
Mary Lou and George Eliades*
Everett Co-operative Bank*
Everett Donuts, Inc.
Catherine and George Gatzimos*
RoseAnn Gibbons*
Geraldine Goetz*
Lisa Greenwood*
Kathy Habeeb*
Priscilla Harbour*
Dawn Irish
Marianne and Lawrence Keenan
Lexington Eye Associates, Inc.
Monica Marchetta*
Anthony Newfell*
Rosemary Nilo
Philoptochos Adelphotos Pantanassa
Ellen Rothberg
Jean Marc Roy*
Jack Scott*
Shaevel & Krems, LLP
David and Niki Sicard*
Gerald Sohn
George Stamas*
Michael Taranti*
Rita Villeneuve*
Walker Mechanical, Inc.

\$100 – \$249

Adidas Printing, Inc.
Joan and Barbara Allen
Marguerite Arrigo*
Dennis and Marlene Arsenault*
Cori Barry
Timothy Bawmann
Beatrice Belkakis*
Boston Sand & Gravel
Charitable Foundation
Lillian Bradish
Jean Bradshaw
Britney Place Condominium Trust
Jacqueline and Edward Brouillette*

Stephen and Theresa Brutza*
Sarah Busby
Cabot Risk Strategies, LLC
Emily and Paul Cambray
Doris and John Carbone*
The Caruccio Family
Peter Chagaruly
Clare Chalifoux*
Peter Clinch
Commercial Comfort Service, Inc.
Beverly Convery*
Rita Cornelio
Mary T. Croke*
Augusta M. Daly*
Joanne D’Amico*
Carmen and Henry DeLuca
Senator Sal DiDomenico
Eileen and William Donovan
John and Nancy Doto
Steven and Kim Downs
Joseph Drago*
Debra and Richard Eisan
Gail Emery
Diane Farraher-Smith
Marion Ferro
James and Kathy Fitzpatrick
Robert Fitzpatrick
Richard and Christine Gaiero*
Louise Gentile*
Frances Ghergia*
Donald and Patricia Goodale
Edward Gordon
Joseph, Rose and Linda Gorham*
Gloria Griffin*
Laura and Emilien Guay
Robertta Hamblett
Kathleen and Ronald Harbour
Brian Hayes and Christopher Hayes*
Barbara Hoar
Pamela Holland
Nicholas Johnson
Gayle Kattar*
Susan Kelly
Rosemarie Kerwin
Robert LaMattina
Armand LeMay
Suzanne Lewis
Siu-Mei and Wen Lin*
Douglas and Debra Katt Lloyd
Judy Loneragan
J.E. Luber, DPM
James and Margaret Lucia*

Kathleen Lydon*
Lois MacGregor
Theresa Maffeo*
Paul McDonough
John and Connie McLaughlin*
Donna Messenger*
Paul and Lorraine Moreau
Jean Morland*
Pauline Napoli and Lillian Napoli
Ellen Naser*
Christine A. O’Brien
Kevin and Marjorie O’Brien
Richard Pais and Jo Ann Johnson
Cindy Pelletier
Mary and Paul Pepin*
Porter Engineering, Inc.
William and Joan Quinn*
Thomas Raphael
David Recco*
Nicholas C. Sarris, Inc.
Josephine Savarino
Marilyn and Robert Shaw
Shirley Siciliano
Karen and Fran Sicotte
Eloy Lou and Lucia Sierra*
Andrew Sohn
Stephen Staffieri*
Debra Stewart
William Stickney
James Sullivan*
Richard Szymaszek
M. Elizabeth Townsend*
Rodney Trull
Steven Vigeant
Joan and Roger Villeneuve
Drew Weber
Amy Werner
William Winiker
Patricia Zoda

Up to \$99

John J. Ahearn, Jr.*
Nancy and Steven Albanese
Lorraine and Roger Alessandro
Darryl Alexa
American Legion Auxiliary Post 56,
Ramsdell-Rogers Ladies Auxiliary
Barbara Amirault
Mary Anastopoulos
Anonymous*
Maria Arcieri
Rose Mary Ardagna*



Colleen Armstrong
Atlantic Cleaning Products
Ann Barnard*
Jean Barry-Sutherland
Donald and Debra Beebe
Pauline Berard
Irene R. Bergeron
Donna Bever
Claude and Eleanor Bourgeois
Marie Bova*
Joanne Bragalone
Diane Brandon
Barbara Breen-Barretto
Madelyn and James Brown*
Germaine Bucovitch
Carol Burns
George and Elizabeth Calabrese
Joseph and Patricia Camara
Ann Cameron
Marianne and Richard Carino
Cathy Carmody
Theresa Carpentier
Vita Cascio and Lia De Caro
Cassidy Associates Insurance Agency, Inc.
Dolores Cerqua
Barbara Chicos
Eleanor Cirillo
Mary Cloherty*
Pauline and Frank Cogger
Joan Colangeli*
Margaret Colclough
Peter Colerico*
Marie Collins
Elaine and Chris Conroy
David Cordeiro
Charles and June Cormier
Maria Cornelio

Edward Cosco
Carl and Dolly Cote
Shirley Coutu and Family
Sergio and Sharon Coviello
Gloria and William Crane
Nancy Cullen
Robert Cunningham
Louis and Mary D’Ambrosio
Leslie D’Amico*
Patricia and William Dean*
Anthony DeAngelis
Sophie Demers
Ann Marie DiBlasi*
Donna-Marie Dickey
Claire DiNatale
Patricia Donnelly
Barbara Donovan
Clare Dowling*
Sheila Downs
Phyllis Drexler
Emily Drouin
Judith E. Dudley
Allen Dufault
Carol Duffy
Lorraine Dugas
Barbara Dunsford*
Marian Dunshee and
Terrence Mahoney
Kathleen and Robert Dyer
Robert and Betty Emerson
Connie Evangelista
Everett Emblem Club
Deborah Fallon
Edward Farley*
Connie Farren
Peggy Faulkner
Karen Faye

Gary Felser
Arlene Feltz
Gail Ferrairo
Laurette and John Ferreira
Guy and Aileen Ferrone
Carol Fine
Martin Finn
Irene Finneral
Catherine Fitzgerald*
Corrine and Brian Flanagan
Rose Flickinger*
Ann Forester
Renee Fotino
Josephine Fratto*
Ruth Garland
Maurice and Shirley Gaudette
Reinald and Beverly Gaudette
Kathleen Gerow
Carol Giannelli*
Ann Gillespie
Veronica Gomes
William Goodhue*
Dale Gower
Ann Graffeo
Janice Graham
Lea Grant*
Richard and Katherine Grant
Mary Ann Greenwood
Noreen Grice
Eva Grove
Sarah Guarino
Lucille Gumbleton
Ruby Harris
Sandra Harris
Denise Healy
Ellen Healy
Emmalea Herra
Janet and William Higgins
Margaret Hodnott
Honda Cars of Boston
Donald Horan
Tanya and Jason Houston
Mary Howell*
Patricia Hultman and Dana Marchello
IMC Golf League
Immaculate Conception Ministry of
Consolation & Christian Service
Immaculate Conception Parish
Helping Hands Group
Interstate Transportation, LLC
Sharon Irby
Cynthia Jahn

Lillian Johnston
Larry Keefe
Sharon Keefe
Claire Kovacs*
Cynthia Kumin
Anne Marie and Lucien LaMarche
Francis J. LaRovere Insurance
Agency, Inc.
Angela Lewinski
Tina Liberti
Brian Linehan
Charles and Christine Lipson
Veronica Lo Conte
Carl and Maria Lombardi*
Theresa and Joe Luca
J. Lester MacLaughlin
Eugene and Anita Macomber
John and Lorraine Madden
Linda Maffeo
Dawn Maguire
Donna Mangiasi*
Neil and Etta Manning
John Maraganis*
Peter Marino
Marilyn Marnell
Rosa Mastrocola
Diane and Frank Mayo
Dorothy McCarthy
Kathy McDonnell
Maria McFaline*
Jan McGee
John McGrath, Jr.
Danny and Donna McWilliams
Donald Mease
Sandra and Lionel Melanson
Virginia Michael*
Claire Michel
John and Doreen Milito
Barbara Miller*
Joanne Morabito
Consuelo Morales
Leon Morency*
Cheryl and John Morin
Mary Morris
Barbara Mullin
Dennis Murphy
Joyce Myette
Linda and John Nascimento

Sandra and Eric Naticchioni
Barbara O'Brien
Cheryl and Stephen O'Brien
James and Rose Marie O'Brien
Kim and Danny O'Brien
Stacy O'Connor
George and Eileen Ohlson
Lisa Ohlson*
Barbara O'Leary
Helen Olson
Deborah O'Neill
Harold W. Organ, Jr. and
Donna Killerby
Colin Palmer, Jr.
Athena Panagiotakos
Marie Parziale
Micheline Paul
Myrna and Juan Pedrosa
Annette Pellegrini
Katherine Pettengill
Paul and Frances Piantedosi
Linda Picarde
Deborah Poto
Gail Pratt
Jose and Judith Ramirez
Paul Rappa, R.N.
Elke Rathje*
Claire Reardon
Bonnie Redding
Mary Reilly*
Jordan Rich
Donna and Bob Rockwell*
Michael Rogers
Marie Rosatto
Yvonne Ross
Louis Ruggiero, Jr.*
Wayne Ruggiero*
Brenda Russo
Burton and Carol Rutstein
John and Barbara Ryan
William Ryder
Ann and Edward Sarsfield
Milton Saunders
Tina Saunders
Ann Scannell
Robert J. Scannell
Rose Schifano
Maureen Schnabolk

Vincent Sferrazza, Jr.
Ruth M. Shah
Emily Shea
Marie Sicuso
Lynne Peterson-Simmons
Patricia Simpson
Dennis Skerry
Sons of the American Legion, Post 45
Susan and Gary Southard
Rolanda Spinale
Carol and David St. Hilaire*
Gertrude St. Onge
Rosalie Sullivan
William and Shirley Sullivan
Robert and Joan Surabian
Jean Swanson
Louise Sweeney
Helen Szmyt*
Alyson Szymaszek and Chris Hayward
Helen Szymaszek
Valerie and Adam Taloni
Jack and Barbara Tashjian
Patrick Theberge and Elaine Roccia
Rosita Toledo
Theresa and Maurice Tourville
Scott and Patricia Urban
Sherwood and Page Vandewater
Diane Veltri
Alessio Ventura
Natalie Vieira
Charles Vining
Barbara Waff
Judy Weiss
Jeanine and Paul Wheatley
Marybeth Whitney
Marlene Willett
Marie and Jerry Williams
Frederick Witkos
Dr. William Wood and Carolyn Rosen*
Salvatore Yerardi
Rose Zakrzewski*
Salvatore Zarbano

**Made multiple donations to
The Community Family in 2013.*



The Community Family Directory

Board of Directors

Joseph Keohane, President
Caitlin Andrews, Treasurer
Douglas Lloyd, Clerk
Michelle Davis
Diane Farraher-Smith
Judy Lonergan
Gerald Sohn
Stephen Spano
Amy Werner

Management Team

Anne Marchetta, Executive Director
David Corbett, Development Specialist
Marion Dunn, Program Director, Everett Center
Susan Kelly, Program Director, Medford Center
Heather Betty, Program Director, Lowell Center

Mission Statement

The Community Family is dedicated to providing high-quality adult day health services that keep adults in their homes as long as possible. Our services are based on a deep respect for the dignity, self-esteem and vitality of all those we serve. We are committed to improving the quality of life for both our participants and their families.



www.communityfamily.org
info@communityfamily.org

Everett

106 Wyllis Avenue
Everett, MA 02149
617-389-4500

Lowell

236 Broadway Street
Lowell, MA 01854
978-458-4844

Medford

121 Washington Street
Medford, MA 02155
781-395-5542